

**Legend**

- - - - Construction Fence
- - - - Fixed Construction Fence
- ● ● ● Pedestrian Access
- ← Hospital Traffic
- ← Construction Traffic
- - - - Shoring

**Construction Activities**

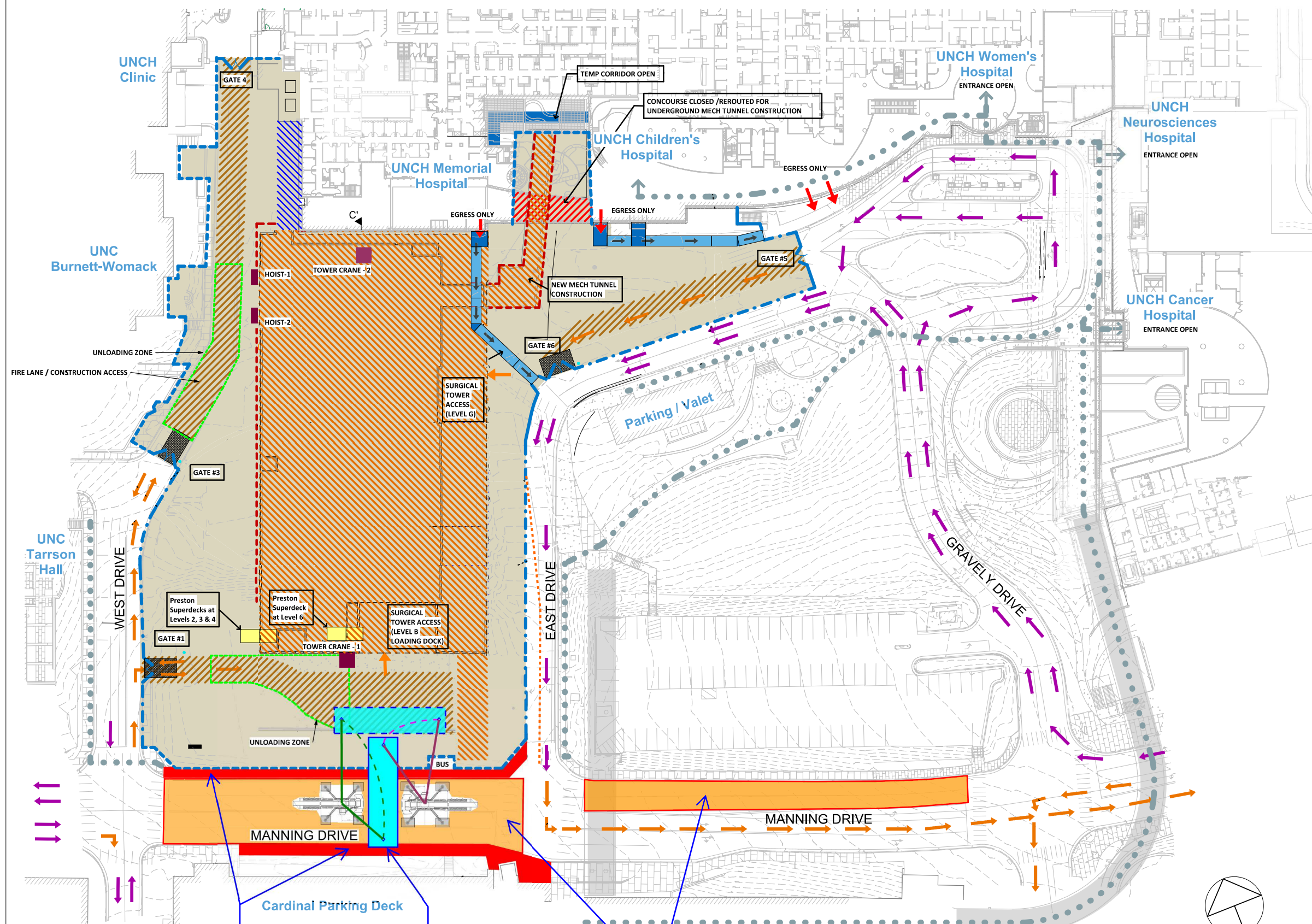

Existing Sidewalks closed during weekend for UNCH-ST Project new Bridge B construction work.

First Crane Lift for new Bridge 'B' Relocation.

Section of Manning Drive closed during weekend for UNCH-ST Project new Bridge B construction work.

**NOTE:** Please review Phase-3B TMPs for more information on Traffic control and pedestrian detour route during weekend Manning Drive closure.

**UNC Hospitals Surgical Tower Project - New Bridge B Construction**  
**First Weekend Manning Drive Closure**  
 Duration: 8:00 PM on Friday, 2/18/22 through 5:00 AM on Monday, 2/21/22

No.	Description	Date

**UNC Hospitals - Surgical Tower Pkg #3**

Site Logistics  
(for First Weekend Closure)

Date: January 13, 2022

Scale: 1" = 30'-0"

**Legend**

- - - - Construction Fence
- - - - Fixed Construction Fence
- ● ● ● Pedestrian Access
- ← Hospital Traffic
- ← Construction Traffic
- - - - Shoring

**Construction Activities**

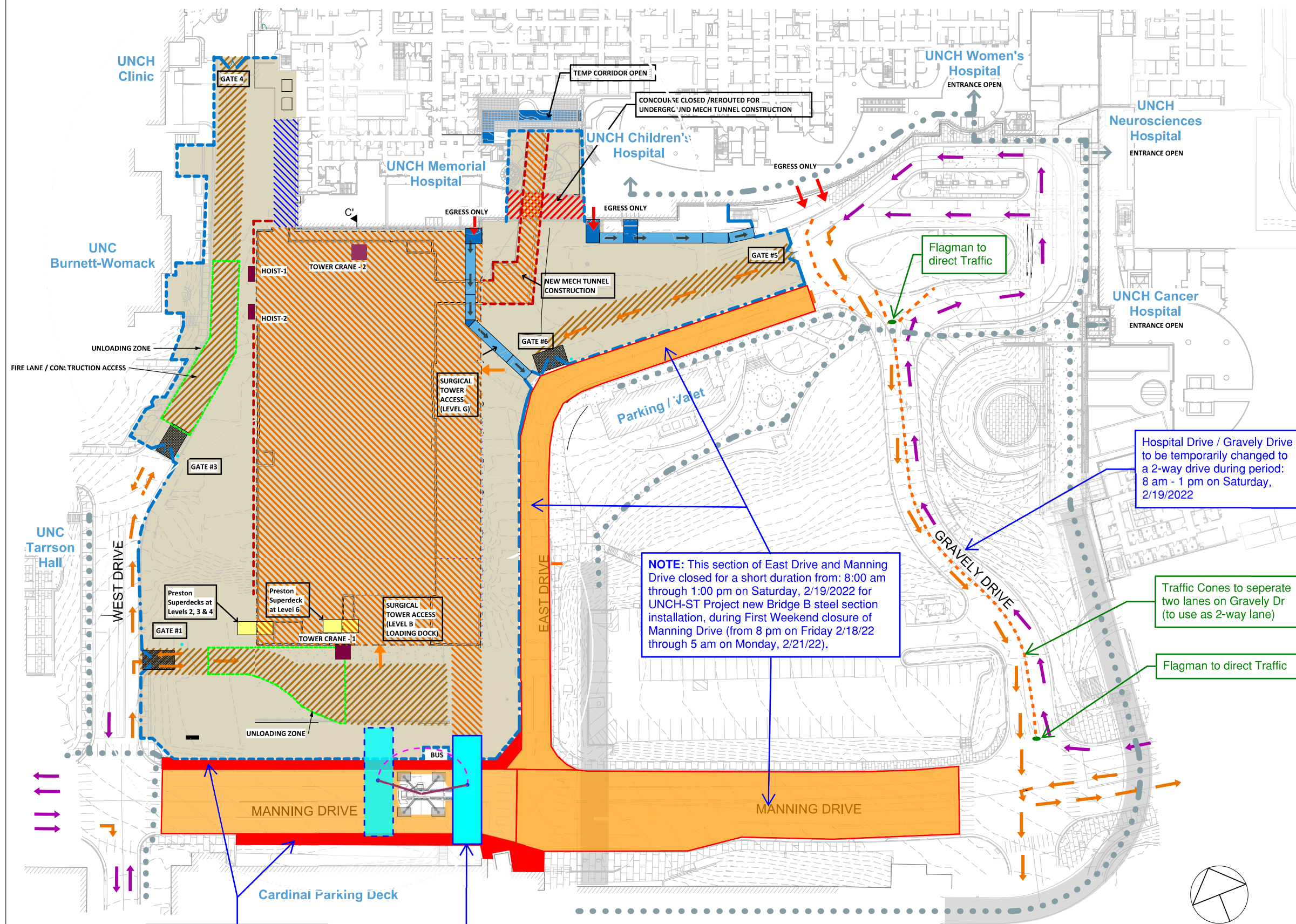

**NOTE:** This section of East Drive and Manning Drive closed for a short duration from: 8:00 am through 1:00 pm on Saturday, 2/19/2022 for UNCH-ST Project new Bridge B steel section installation, during First Weekend closure of Manning Drive (from 8 pm on Friday 2/18/22 through 5 am on Monday, 2/21/22).

Hospital Drive / Gravely Drive to be temporarily changed to a 2-way drive during period: 8 am - 1 pm on Saturday, 2/19/2022

Traffic Cones to separate two lanes on Gravely Dr (to use as 2-way lane)

Flagman to direct Traffic

Existing Sidewalks closed during weekend for UNCH-ST Project new Bridge B construction work.

Second Crane Lift to set the new Bridge 'B' Steel in place.

**NOTE:** Please review Phase-3B TMPs for more information on Traffic control and pedestrian detour route during weekend Manning Drive closures.

**UNC Hospitals Surgical Tower Project - New Bridge B Construction**  
**First Weekend Manning Drive Closed - Hospital Drive Traffic Flow Change**  
**On Saturday, 2/19/2022, Duration: 8:00 AM through 1:00 PM**

No.	Description	Date

**UNC Hospitals - Surgical Tower Pkg #3**

**Site Logistics**  
(for First Weekend Closure)

Date: January 13, 2022

Scale: 1" = 30'-0"